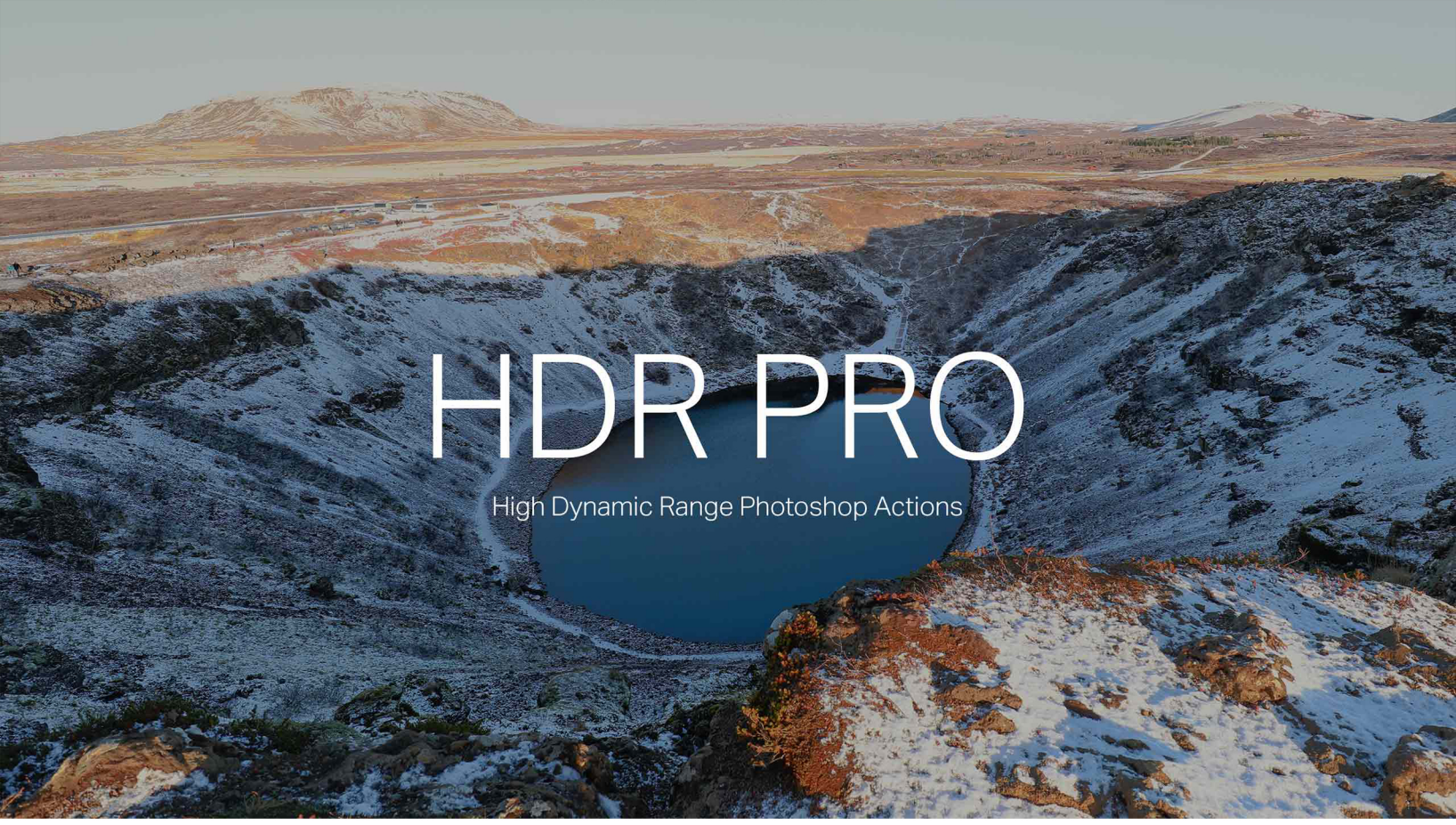

A Great Big Thank You!

Thank you for your purchase! Here's how to get started:

Photoshop:
1. Go to the Actions panel (Window > Actions), open the panel menu located on the top-right of your panel, then choose "HDR Pro by SparkleStock".

2. In the Actions panel, select the "Step 1 - Load HDR Images" action then click the play button. Load all the exposures that you'd like to include in your tone mapping. If you only have one exposure, load just the one image.

3. Select the Step 2 action that corrosponds with the number of exposures you have with your image. For example, if you have one image, select the "1 Exposure - Render All DRI Effects" action. If you have 5 exposures, select the "Step 2 - 5 Exposures - Render All HDR Tone Mapping Effects". Click the play button then select the effect in your History panel (Window > History).

4. There are 5 actions below the "Step 3" action. Play any of those actions to further enhance your HDR/DRI image.
   - Boost Shadows - Reveal details in the dark areas of your photo.
   - Restore Highlights - Reveal details in the bright areas of your photo.
   - Midtone Contrast - Restores contrast in the midtones of your image.
   - Highlight Compression - Compresses the bright areas in your photos to a darker range.
   - Remove Gray - Reduces the gray/low-contrast areas in your HDR layer.

5. This step is optional. Select the "Step 3 - Render All HDR Looks" action then click the play button. The effects will appear as snapshots in your History panel (Window > History). Select the effect that you'd like to use.

Important: The action do not appear in the Actions panel automatically. They must be loaded from the Actions panel menu as described in step 1.

Don't see the actions in the menu?
1. Open the Creative Cloud desktop application, click the three vertical dots icon in the upper-right, and then select Preferences.
2. Click Creative Cloud and select Files. Ensure that File Sync is enabled.

Video Demo:
https://youtu.be/UygdY97a5U0
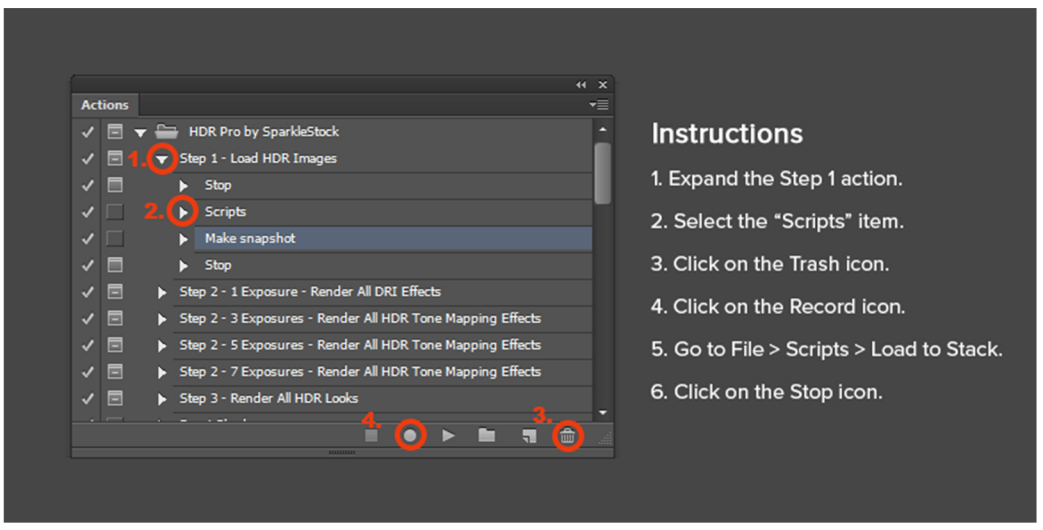
Script Error Fix:
Depending where Photoshop is installed, you may get a script error message. Please follow the image below to fix this issue.